

JOSEPH PLAISTED JR

G. Wayne Dow

OUR FAMILY TREASURY

JOSEPH PLAISTED JR

1833 - 1886

[RN1901]

The paternal grandfather of Linda's adoptive father

Copyright 2006 by Gerald Wayne Dow. All rights reserved.
P.O. Box 3232, Walnut Creek CA 94598-0232 USA. 4 September 2006

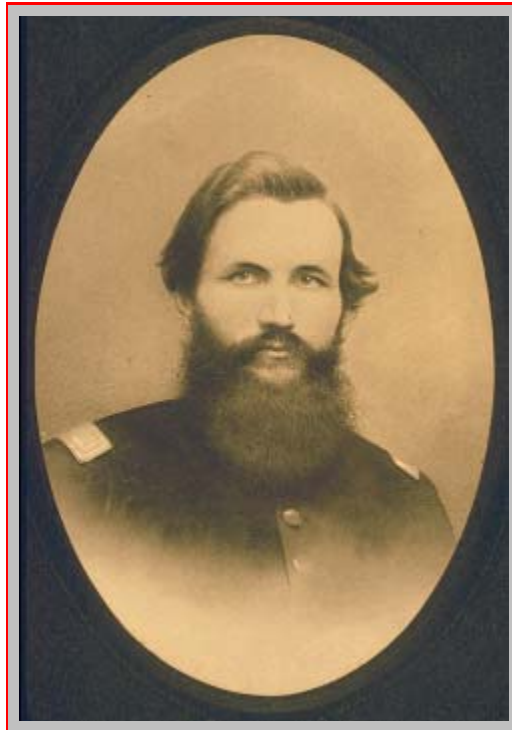

Double click on the yellow note to the left for instructions.(1)

CONTENTS OVERVIEW

(2)

CONTENTS OVERVIEW

JOSEPH PLAISTED JR

G. Wayne Dow

FOREWORD
INTRODUCTION
BIRTH
NAME
PARENTS
SIBLINGS
EDUCATION
MARRIAGE
CHILDREN
OCCUPATIONS
 STONE CUTTER
 JOE'S STONE CUTTING TOOLS
 FARMER
RESIDENCES
MILITARY SERVICE
 PHOTO - JOSEPH PLAISTED JR IN UNIFORM
 CIVIL WAR UNIFORM BUTTON AND CLOTH SAMPLE
TRAVEL
LETTERS
HONORS
PHOTOGRAPHS
 PHOTO - JOSEPH PLAISTED Jr. IN UNIFORM
 CIVIL WAR UNIFORM BUTTON AND CLOTH SAMPLE
DEATH
ESTATE PROBATE
ANCESTORS
DESCENDANTS
APPENDIX

This infobase is a sub-infobase of the infobase titled:

ILLUSTRATED HISTORY OF OUR FAMILY

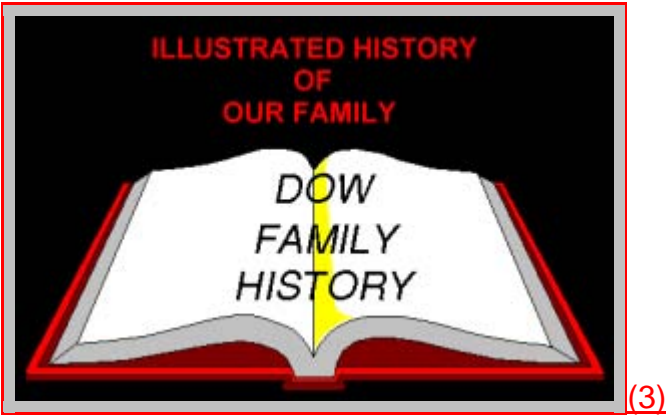

It is also the master infobase containing information about **Joseph Plaisted Jr. [RN1901]**. Joseph was the paternal grandfather of **Linda Elaine (Vanatter Plaisted) Dow's [RN 2]** adoptive father, **Ralph Davis Plaisted [RN 9]**, as well as the entry point for a subinfobase about him, titled:

THERE LIVED A MAN - MOTHER'S STORY

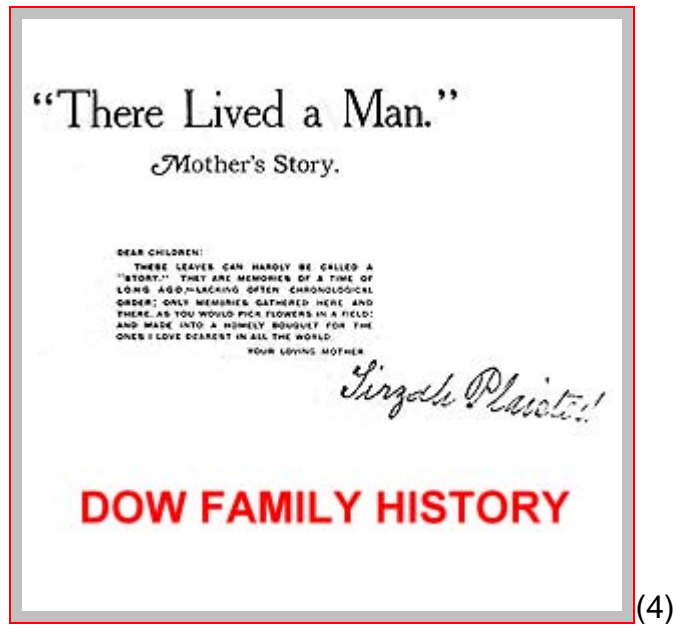

FOREWORD

This infobase and its linked sub-infobases were initially prepared in 1995. The "Revision date" on the "information" screen under "File", above, indicates when additions, revisions, corrections etc. were last made.

INTRODUCTION

BIRTH

NAME

PARENTS

Joseph Plaisted Jr.'s [RN1901] father was Joseph Plaisted Sr [RN1913], who was born 1794. Nothing more is known about him or his ancestors. See [description of him in the subinfobase titled **THERE LIVED A MAN**](#).

Joseph Plaisted Jr.'s [RN1901] mother was Betsy Calcord [RN1914]. She apparently was Joseph Plaisted Sr.'s second wife. Nothing more is known about her or her ancestors, other than [what is describe in the subinfobase titled **THERE LIVED A MAN**](#).

SIBLINGS

EDUCATION

MARRIAGE

TIRZAH ANN (HUGHEY) PLAISTED



CHILDREN

OCCUPATIONS

STONE CUTTER

Joe learned the trade of stone cutting from [his older brother Ivory, at a quarry on Ivory's farm in Ohio.](#)

JOE'S STONE CUTTING TOOLS

Among the few real family heirloom treasures I have in my possession are two of **Joseph**

Plaisted Jr.'s [RN1901] original personal stone cutting tools. These were passed down by Joe Jr. to his son Ralph Sargent Plaisted [RN1900] and he passed them on to his son, Ralph Davis Plaisted [RN 9].

In 1997, Ralph Davis Plaisted [RN 9] passed them on to me for preservation and safe keeping.

Each of these tools has his first name and last initial and the tool number stamped on it; "Joe P 10" and "Joe P 19". These are illustrated below in these pictures of the tools.



JOSEPH PLAISTED JR

G. Wayne Dow



FARMER

RESIDENCES

MILITARY SERVICE

PHOTO - JOSEPH PLAISTED JR IN UNIFORM

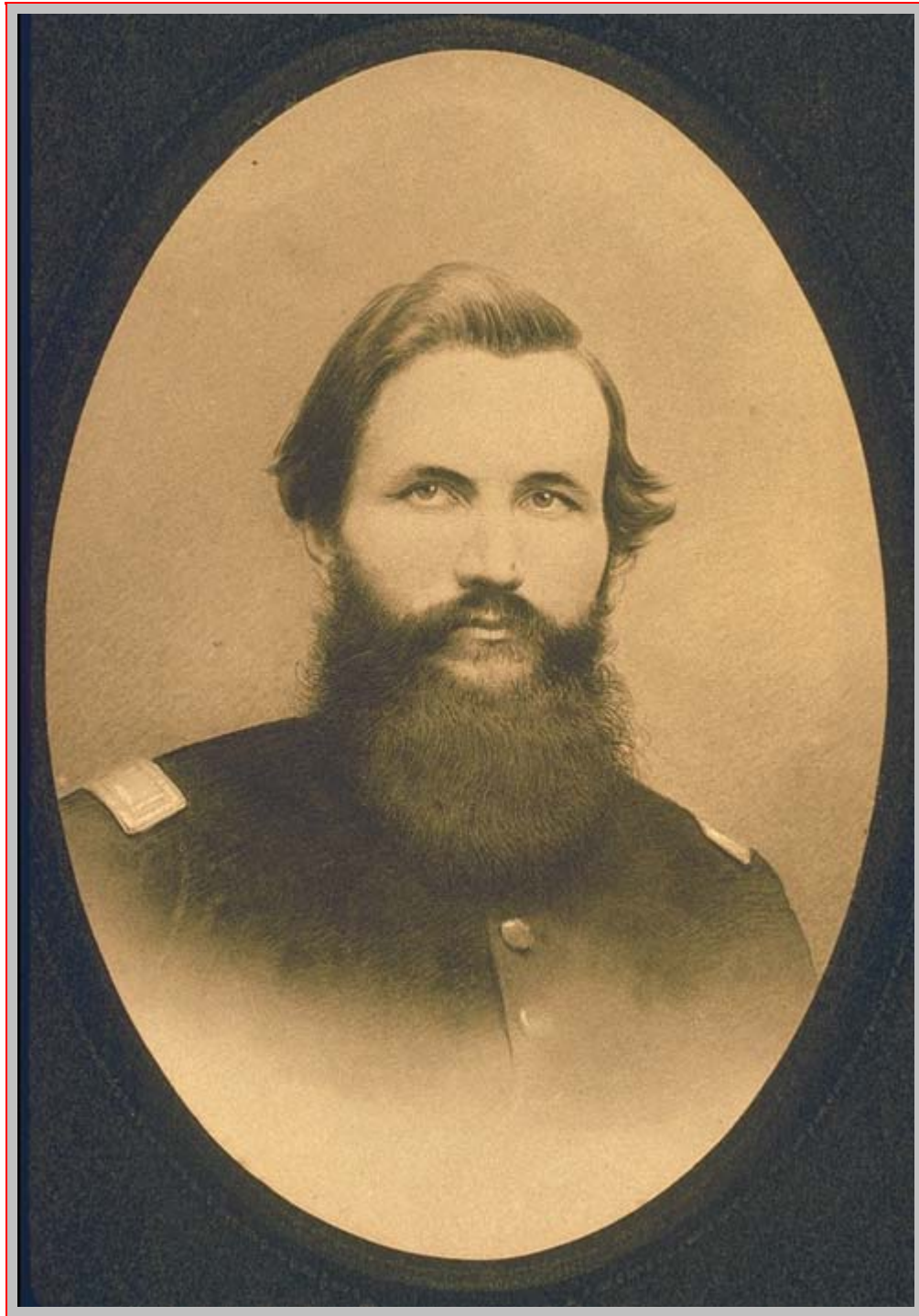

CIVIL WAR UNIFORM BUTTON AND CLOTH SAMPLE

One of the family heirloom treasures given to me by **Ralph Davis Plaisted [RN 9]** in 1997, was this small square piece of very deep blue uniform jacket cloth, a smaller piece of yellow cloth and a brass button from Joe's Civil War Uniform. The piece of deep blue cloth can hardly be distinguished from the black felt background it is mounted to in a framed miscellaneous pin and button [display](#) in my office.



TRAVEL

LETTERS

HONORS

PHOTOGRAPHS

PHOTO - JOSEPH PLAISTED Jr. IN UNIFORM

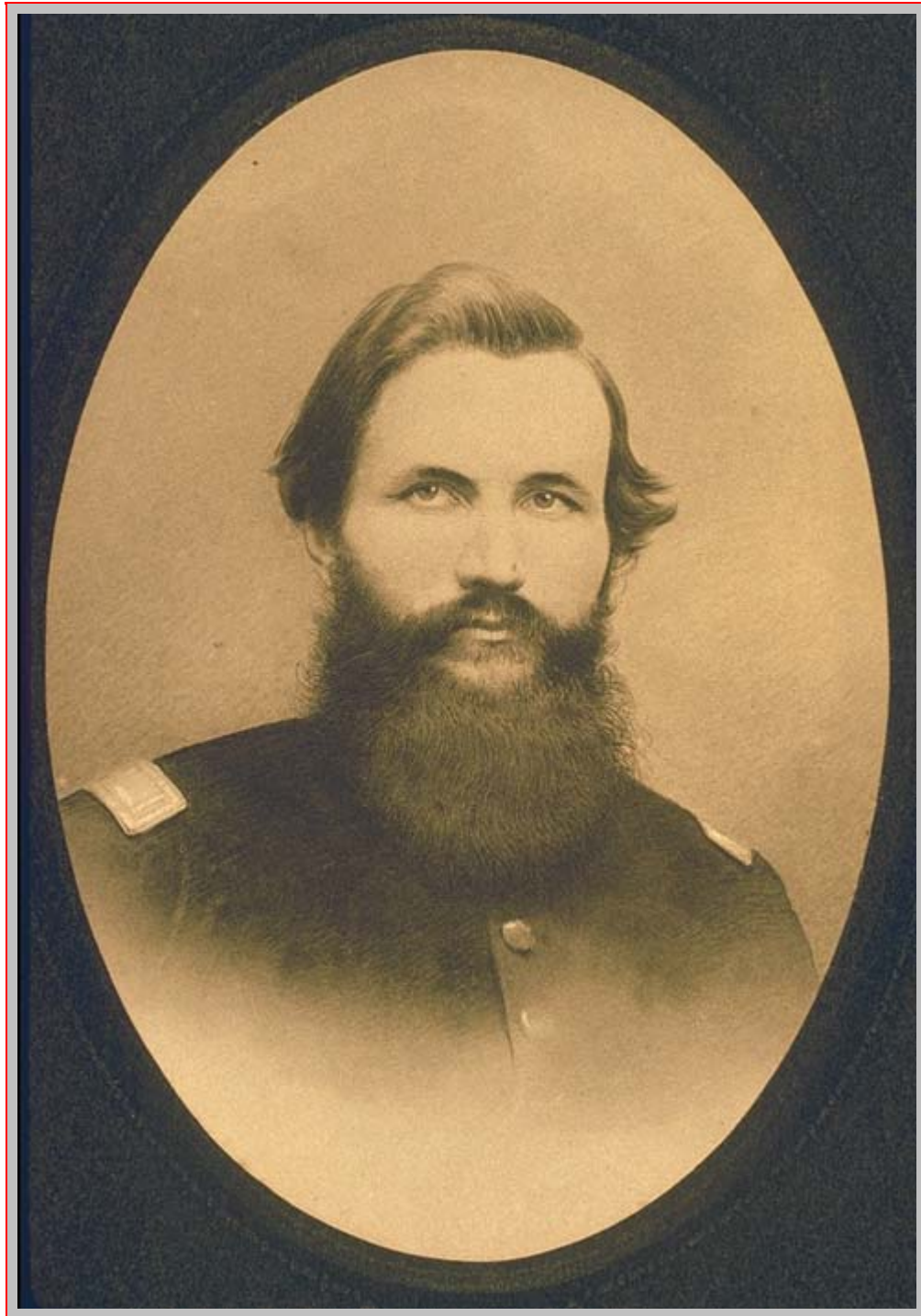

CIVIL WAR UNIFORM BUTTON AND CLOTH SAMPLE

One of the family heirloom treasures given to me by **Ralph Davis Plaisted [RN 9]** in 1997, was this small square piece of very deep blue uniform jacket cloth, a smaller piece of yellow cloth and a brass button from Joe's Civil War Uniform. The piece of deep blue cloth can hardly be distinguished from the black felt background it is mounted to in a framed miscellaneous pin and button [display](#) in my office.



DEATH

ESTATE PROBATE

ANCESTORS

See [Parents above](#). Nothing more is known about this Plaisted line earlier than Joe's parents.

DESCENDANTS

Compiled by G. WAYNE DOW-P.O. BOX 3232, WALNUT CREEK CA USA 94598-0232

"asterisk" indicates primary source document in collection
"cross-hatch" indicates known emigrant from Canada to US
"+" indicates known emigrant from Europe to North America
"&" indicates known emigrant from US to Canada
"!" indicates unrelated person;"\$" means includes signature
"?" indicates missing surname, given name, place name, or date
"@ " means "at"

JOSEPH PLAISTED JR

G. Wayne Dow

Descendants of JOSEPH PLAISTED (RN=1901)

Jan 22, 2001

Generation

1 2 3

JOSEPH PLAISTED (RN=1901) (1833-1886)
 B: c1833 at BATH STEUBEN NY USA
 M: Jan 19, 1865 to TIRZAH ANN HUGHEY (RN=1902) at CINCINNATI HAMILTON OH USA
 6 Children
 D: Mar 25, 1886 at ROSEDALE KS USA
 CAUS: DISEASE OF THROAT AND LUNGS
 OCCU: STONE CUTTER
 (1: DN2754-Civil War military records.)
 (2: DN2755-Civil War pension records.)
 (3: DN 208-death record of son, Ralph)
 (4: DN 209-marriage record of son, Ralph)
 WIFE: TIRZAH ANN HUGHEY (RN=1902) (1838-1921)
 B: Feb 02, 1838 at near OXFORD BUTLER OH USA
 M: Jan 19, 1865 to JOSEPH PLAISTED (RN=1901) at CINCINNATI HAMILTON OH USA
 6 Children
 D: Jun 30, 1921 at ALHAMBRA LOS ANGELES CA USA
 RESI: SALT LAKE CITY SALT LAKE UT USA (1898)
 (1: LIVING 15 DEC 1914)
 (2: DN2753-p.3-Military records of son, Frank H. Plaisted.)
 (3: DN2755-Civil War pension records of Joseph Plaisted p.91.)
 (4: DN 208-death record of son, Ralph)
 (5: DN 209-marriage record of son, Ralph)
 (6: DN3045-verse/song written by son, Frank)
 (7: DN3219-Freemason's certificate at age 68, from her son Frank)
 FRANK HUGHEY PLAISTED (RN=1917) (1866-)
 B: Jun 09, 1866 at CINCINNATI HAMILTON OH USA
 M: to UnknownwifeofFrank ? (RN=5674)
 2 Children
 D: at ALHAMBRA LOS ANGELES USA
 OCCU: TRAVELING FREIGHT AGENT, UNION PACIFIC RAILROAD
 RESI: ST. LOUIS ST. LOUIS MO USA
 (1: DN1062-Business card with military service notes on back-addressed to sister Jesse-4 Jun 1898)
 (2: DN2753-Spanish American War military records-Mounted Rifles, Utah Volunteers, Co I, 2 US
 Volunteer Cavalry-Fort
 Russell, Wyoming)
 (3: DN2755-Civil War pension records of Joseph Plaisted.)
 (4: Married his secretary, late in life)
 (5: DN3045-verse/song)
 (6: DN3219-Freemasons certificate for his mother)
 WIFE: UnknownwifeofFrank ? (RN=5674)
 M: to FRANK HUGHEY PLAISTED (RN=1917)
 2 Children
 (1: Was Frank's secretary;married late in life)
 MARY PLAISTED (RN=5675) (-1945)
 No Children
 D: post 1945
 JOSEPH PLAISTED (RN=5676) (-1930)
 No Children
 D: C1920-1930 at ITAHCA TOMPKINS NY USA
 CAUS: AUTOMOBILE ACCIDENT
 OCCU: STUDENT-CORNELL UNIVERSITY
 AKA: JOE
 (1: Killed on way to depot on way home from Ithaca)
 PAUL JONES PLAISTED (RN=1919) (1871-)
 B: Jul 11, 1871 at HAMILTON BUTLER OH USA
 M: to ANNIE RYAN (RN=5667)
 2 Children
 D: at SEATTLE KING WA USA
 OCCU: SHEPHERD
 AKA: JOE
 (1: 11 JUL IS KNOWN;YEAR UNKNOWN)
 (2: DN2755-Civil War pension records of Joseph Plaisted p.33.)
 (3: Frank H. Plaisted says Joe d. while with good friend, Ben, owner of Ship Cafe, Seattle)
 WIFE: ANNIE RYAN (RN=5667)
 M: to PAUL JONES PLAISTED (RN=1919)
 2 Children
 ORIG: IRELAND
 THAIS PLAISTED (RN=5670) (1898-1983)
 B: Jan 14, 1898 at BOISE ADA ID USA
 No Children
 D: FEB 1983 at LOS ANGELES LOS ANGELES CA USA

JOSEPH PLAISTED JR

G. Wayne Dow

	RESI: LOS ANGELES LOS ANGELES CA USA (1: DN2942-SocSec death index b. 14 Jan 1898 d. "Feb 1983 d.res.locality 90057 Flint/Los Angeles Los Angeles CA USA)
	FRANK H. PLAISTED (RN=5666) (1900-1986) B: Sep 18, 1900 at BOISE ADA ID USA M: to EDNA LINDERHOLM (RN=5665) (Widowed) 2 Children D: JUL 1986 at HILLSBORO WASHINGTON OR USA OCCU: GENERAL AGENT - AETNA INSURANCE COMPANY RESI: HILLSBORO WASHINGTON OR USA (1949-1986) (1: DN2929-SocSec death index b. 18 Sep 1900 d. Jul 1986 d.res.locality 97123 Hillsboro Washington OR USA) (2: DN2941-newspaper article) WIFE: EDNA LINDERHOLM (RN=5665) (1900-1980) B: Jul 08, 1900 at OMAHA DOUGLAS NE USA M: to FRANK H. PLAISTED (RN=5666) 2 Children D: MAY 1980 at HILLSBORO WASHINGTON OR USA RESI: HILLSBORO WASHINGTON OR USA (1: DN2939-SocSec death index b. 8 Jul 1900 d. May 1980 d.res.locality 97123 Hillsboro Washington OR USA)
	JESSIE C. PLAISTED (RN=1918) (1872-) B: 1870?(pre 1872) at NEWPORT CAMPBELL KY USA No Children D: at ALHAMBRA LOS ANGELES CA USA RESI: ALHAMBRA LOS ANGELES CA USA (1: DN2755-Civil War pension records of Joseph Plaisted p.93.) (2: DN1062-Note from her brother, Frank (RN1917) explaining his Army uniform button and material scraps)
	RALPH SARGENT PLAISTED (RN=1900) (1874-1944) B: Apr 04, 1874 at ELLENWOOD BARTON KS USA M: Nov 25, 1897 to ANTONIE RUTH MOLLER (RN=1903) at BROOKLYN NEW YORK NY USA* 2 Children D: Jan 20, 1944 at LOS ANGELES LOS ANGELES CA USA* BURI: ROSEDALE CEMETERY LOS ANGELES LOS ANGELES CA USA CAUS: CIRRHOSIS OF LIVER OCCU: PRINTER RESI: LOS ANGELES LOS ANGELES CA USA (1944) RELI: LUTHERAN (1: DN2706-Death record of daughter, Hazel) (2: DN2755-Civil War pension records of Joseph Plaisted p.33.) (3: DN 208-death record) (4: DN1061-1881 envelope from Cincinnati to Master Ralph Plaisted, Coates House, Kansas City MO 16 Jan 1881) (5: DN 209-marriage record) (6: DN 211-birth record of son, Ralph) (7: DN3218-marriage certificate) WIFE: ANTONIE RUTH MOLLER (RN=1903) (1878-1974) B: Jul 13, 1878 at WITTEN GERMANY M: Nov 25, 1897 to RALPH SARGENT PLAISTED (RN=1900) at BROOKLYN NEW YORK NY USA* (Widowed) 2 Children D: Aug 03, 1974 at LONG BEACH LOS ANGELES CA USA* BURI: FOREST LAW SUNNYSIDE MEMORIAL PARK LONG BEACH LOS ANGELES CA USA CAUS: ARTERIOSCLEROTIC CARDIOVASCULAR DISEASE OCCU: BOOK BINDER RESI: LOS ANGELES and LONG BEACH LOS ANGELES CA USA RELI: LUTHERAN ORIG: GERMANY AKA: RELATIVES CALLED HER TONIE (1: DN2706-death record of daughter, Hazel) (2: DN 209-marriage record) (3: DN 210-death record) (4: DN2816-cemetery map) (5: DN 208-death record of husband, Ralph) (6: DN 211-birth record of son, Ralph) (7: DN3218-marriage certificate)
OR USA	HAZEL DELLA PLAISTED (RN=1906) (1898-1991) B: Aug 05, 1898 at NEW YORK NY USA M: Jun 11, 1919 to THEODORE (NMN) RICHWOLD (RN=1907) at PORTLAND MULTNOMAH 2 Children D: Sep 04, 1991 at LONG BEACH LOS ANGELES CA USA* BURI: SUNNYSIDE MAUSOLEUM (FOREST LAWN) LONG BEACH LOS ANGELES CA USA CAUS: PNEUMONIA, RESPIRATORY ARREST (CVA,OBS,ASHD) OCCU: POWER MACHINE OPERATOR-BARON CO (GARMENT MAKER) RESI: LONG BEACH LOS ANGELES CA USA

JOSEPH PLAISTED JR

G. Wayne Dow

	AKA: HAZEL (1: DN2706-death record.) (2: DN2707-Death record of husband, Theodore) (3: DN2816-cemetery map) HUSBAND: THEODORE (NMN) RICHWOLD (RN=1907) (1899-1957) B: Aug 25, 1899 at OR USA M: Jun 11, 1919 to HAZEL DELLA PLAISTED (RN=1906) at PORTLAND MULTNOMAH OR
USA	2 Children D: Apr 14, 1957 at PORTLAND MULTNOMAH OR USA* BURI: RIVERVIEW CEMETERY PORTLAND MULTNOMAH OR USA CAUS: ASPIRATION PNEUMONIA OCCU: TRUCK DRIVER RESI: TROUTDALE MULTNOMAH OR USA (1: DN2707-death record-veteran of WWI.) RALPH DAVIS PLAISTED (RN=9) (1902-1999) B: Jul 12, 1902 at BROOKLYN NEW YORK CITY NEW YORK USA* M: Dec 12, 1928 to CLEO MARIE BURNISON (RN=153) at VENTURA VENTURA CA USA
(Divorced)	RM: Oct 16, 1943 to MAE ELIZABETH OHNSTAD (RN=10) at RIVERSIDE RIVERSIDE CA
USA* (Widowed)	3 Children D: Feb 27, 1999 at CONCORD CONTRA COSTA CA USA* BURI: DN 46-death record of grandson, Stephen OCCU: RETIRED (1959) ENGINEER TEXACO INC RESI: WALNUT CREEK CONTRA COSTA CA USA ORIG: ENGLAND/GERMANY AKA: 'DAVIS' DOCTOR (1: DN2762-5-deeds) (2: DN2950-birth record of Shirley) (3: DN2578-death record of wife, Mae) (4: DN 208-death record of father, Ralph) (5: DN 210-death record of sister, Antonie) (6: DN 211-birth record) (7: DN 66-8-birth record of adopted daughter, Linda) (8: DN 50-marriage record of adopted daughter, Linda) WIFE: CLEO MARIE BURNISON (RN=153) (1892-1960) B: 1892? M: Dec 12, 1928 to RALPH DAVIS PLAISTED (RN=9) at VENTURA VENTURA CA USA
(Divorced)	No Children D: 1960-65 at RENO WASHOE NV USA RESI: REST HOME RENO WASHOE NV USA (1: DIVORCED 3 JAN 1939) WIFE: MAE ELIZABETH OHNSTAD (RN=10) (1907-1991) B: Dec 27, 1907 at WISER TOWNSHIP CASS ND USA* M: Jan 02, 1929 to RALPH LEONARD VANATTER (RN=78) at GLENDIVE DAWSON MT USA*
(Divorced)	RM: Oct 16, 1943 to RALPH DAVIS PLAISTED (RN=9) at RIVERSIDE RIVERSIDE CA USA* 2 Children D: Feb 19, 1991 at LONG BEACH LOS ANGELES CA USA* BURI: FOREST LAWN-SUNNYSIDE LONG BEACH LOS ANGELES CA USA* CAUS: RESPIRATORY FAILURE CHRONIC/PULMONARY FIBROSIS AND COPD OCCU: HOMEMAKER/ELECTRICIAN RESI: LONG BEACH LOS ANGELES CA USA RELI: LUTHERAN ORIG: NORWAY AKA: MAE (1: DN 509,2962-marriage record to Ralph Leonard Vanatter.) (2: 1929-resident of Wibaux MT) (3: DN 987-graduation announcement) (4: DN1310-obituary-Owen C. Ohnstad) (5: DN2762,2763,2764,2765-deeds.) (6: DN2816-cemetery map) (7: DN2950-birth record of Shirley) (8: DN 510-marriage record to Ralph Davis Plaisted.) (9: DN2578-death record) (10: DN 213-birth record) (11: DN 103-birth record of daughter, Alvera) (12: DN 66-8-birth record of daughter, Linda) (13: DN 50-marriage record of daughter, Linda)
	ADALINE PLAISTED (RN=1920) (1877-1941) B: Mar 28, 1877 at ELLENWOOD BARTON KS USA M: to AL TALAMANTES (RN=5677) at SALT LAKE UT or EL PASO TX 1 Child D: post 1941 at ALHAMBRA LOS ANGELES CA USA OCCU: ENGINEER/DRAFTSPERSON-PACIFIC ELECTRIC RAILWAY RESI: ALHAMBRA LOS ANGELES CA USA

JOSEPH PLAISTED JR

G. Wayne Dow

| AKA: DELLA
| (1: DN2755-Civil War pension records of Joseph Plaisted p.33.)
| HUSBAND: AL TALAMANTES (RN=5677)
| M: to ADALINE PLAISTED (RN=1920) at SALT LAKE UT or EL PASO TX
| 1 Child
| OCCU: ENGINEER
| JACK WINSTON (RN=5678)
| M: to MARY ? (No Record)
| RESI: ALHAMBRA LOS ANGELES CA USA
| WIFE: MARY ? (No Record)
| CATHERINE PLAISTED (RN=1921) (1880-)
| B: Mar 11, 1880 at ELLENWOOD BARTON KS USA
| M: c1907-1908 (Divorced)
| RM: to RICHARD DICKERMAN (RN=5679)
| D: at ALHAMBRA LOS ANGELES CA USA
| OCCU: STAGE ACTRESS/PERFORMER
| RESI: ALHAMBRA LOS ANGELES CA USA
| AKA: KATHERINE
| (1: DN2755-Civil War pension records of Joseph Plaisted p.33.)
| (2: Married first a bull fighter)
| HUSBAND: RICHARD DICKERMAN (RN=5679)
| M: to CATHERINE PLAISTED (RN=1921)
| RESI: ALHAMBRA LOS ANGELES CA USA

END OF INFOBASE

Endnotes

1 (Note)

Other than infobase titles and initial headings, text highlighted in color usually represents a link point to a related item that can be accessed by double-clicking the left mouse button anywhere in the colored text area. **Blue highlighting** brings up a linked object (graphic) or scanned image of a document or picture. **Red highlighting** brings up a jump link to another area of text in the infobase or to a specific point in a related but different infobase. **Violet highlighting** brings up a pop-up box of explanatory material. **BOLD BLUE HIGHLIGHTING** usually brings up another program or takes you to another infobase.

Click [HERE for Quick Help and instructions](#) on how to use this FOLIO VIEWS program that is located in the Appendix of another infobase.

Use the icon  with the word "Contents" in the tool bar at the top of the screen to access the hyperlinked Table of Contents of this infobase.

2 (Note)

This "Contents Overview" is for use with .PDF file version only. If viewing the infobase (.NFO) version, click on "CONTENTS" in the tool bar above for direct jump links to each topic.

3 (Note)

The name of this linked infobase is ILLUSTRATED HISTORY OF OUR FAMILY. Its DOS file name is HISTORY.NFO and it can be found on OUR FAMILY TREASURY-DISC A and DVD 1&2 and DVD 5&6.

4 (Note)

The name of this linked infobase is THIER LIVED A MAN - MOTHER'S STORY. Its DOS file name is TIRZAHBK.NFO and it can be found on OUR FAMILY TREASURY-DISC N and DVD6.

5 (Note)

The name of this linked infobase is TIRZAH ANN (HUGHEY) PLAISTED. Its DOS file name is TIRZAH.NFO and it can be found on OUR FAMILY TREASURY-DISC N and DVD6.